THE LOVE FOR POOH BEAR
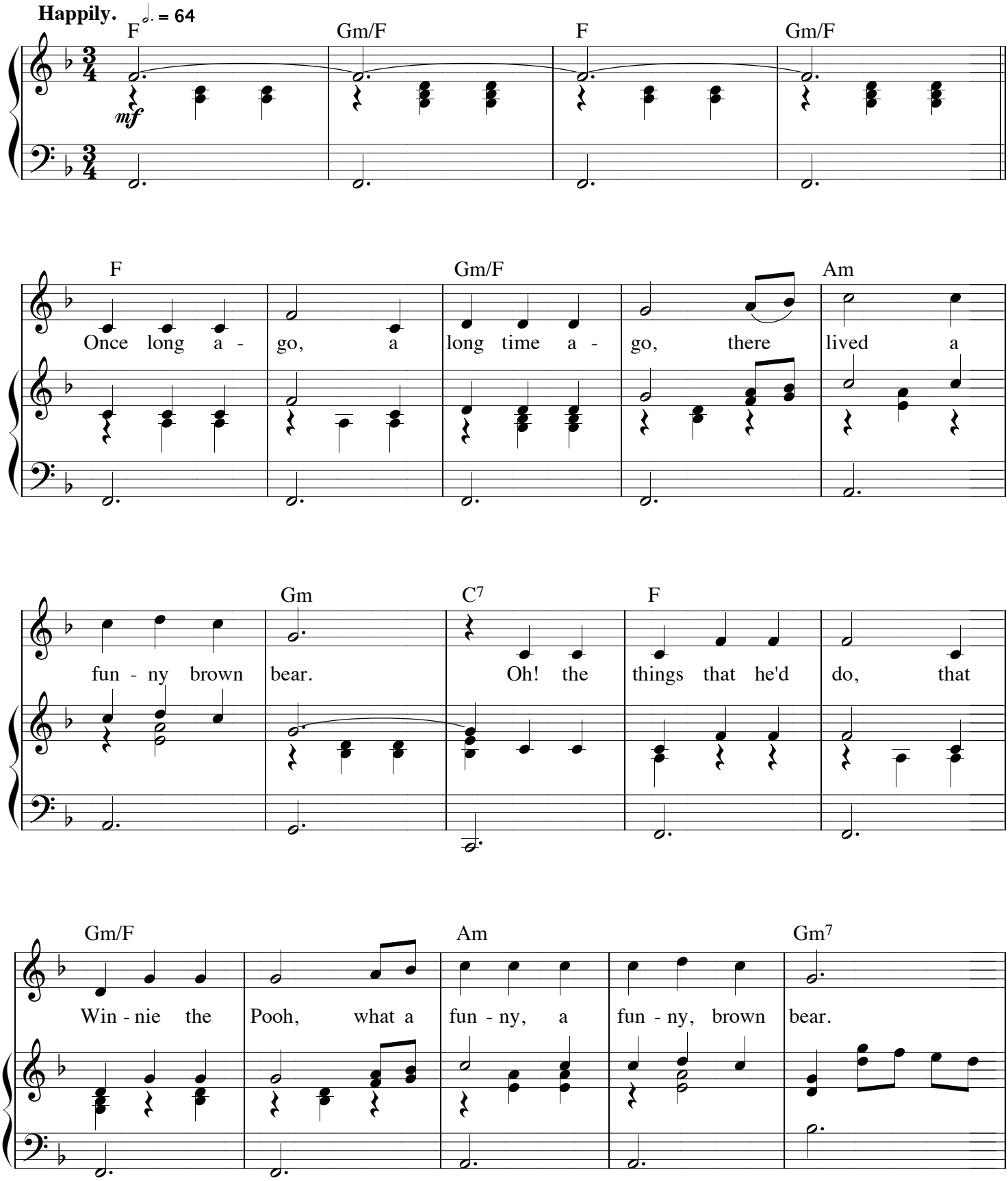
Music: GARY DAVERNE
Words: GUY PHILLIPS