

SOUNDS OF THE SOUTH

dur. 3:30

arr. Gary Daverne
www.garydaverne.gen.nz

LIVELY ♩ = 132

Cornet 2/3

63

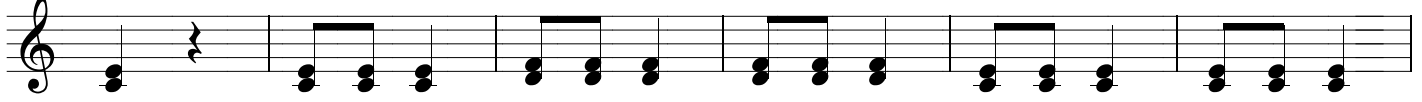

69

Waiting for the Robert E. Lee

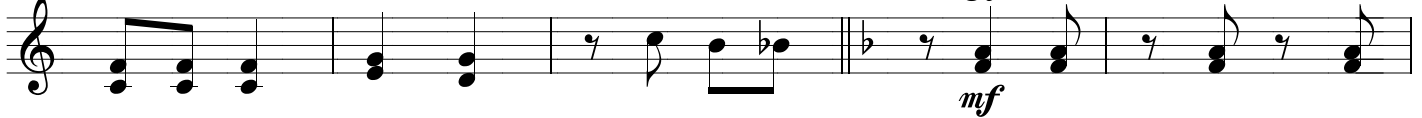

74

79

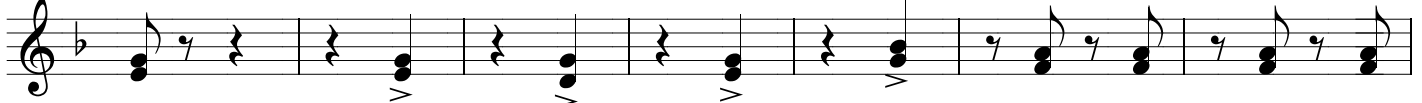

86

92

98

Steam Boat Bill

104

110

115

Deep in the Heart of Texas

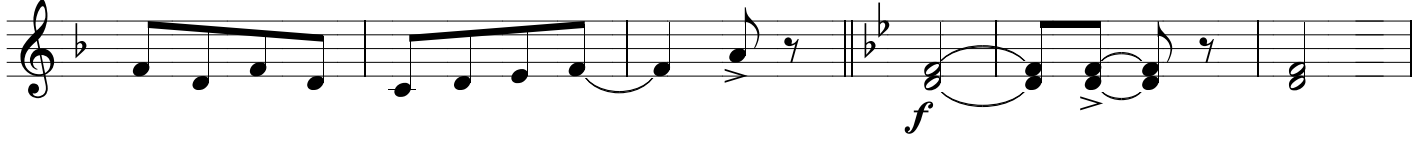

121

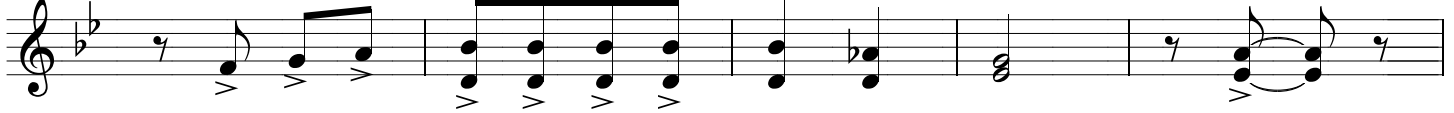

126

132

138

144

150 *Dixieland*

156

1.

2.

mp *cresc.*

161

167

p

172

f *molto rall.*

179 Majestically ♩ = 112

195 *a tempo* ♩ = 132

