

# SOUNDS OF THE SOUTH

dur. 3:30

arr. Gary Daverne  
www.garydaverne.gen.nz

LIVELY ♩ = 132

**Horn 1/2**

56 *Jimmy Crack Corn*  
*mf*

61

66

72 *Waiting for the Robert E. Lee*  
*mf*

77

82

88

94

99 *Steam Boat Bill*  
*f*

105

110

116

*Deep in the Heart of Texas*

121

127

132

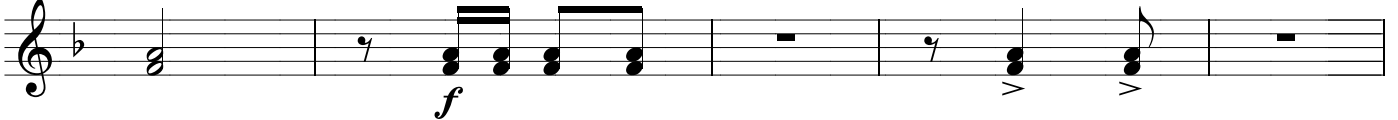

137

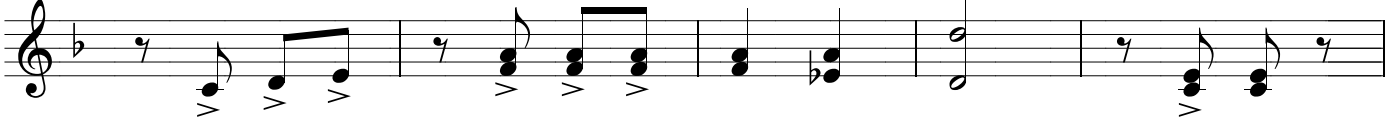

142

147

*Dixieland*

152

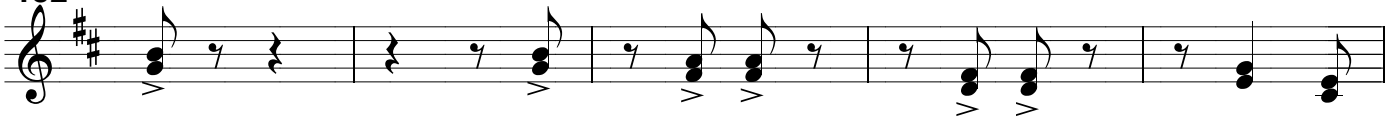

157

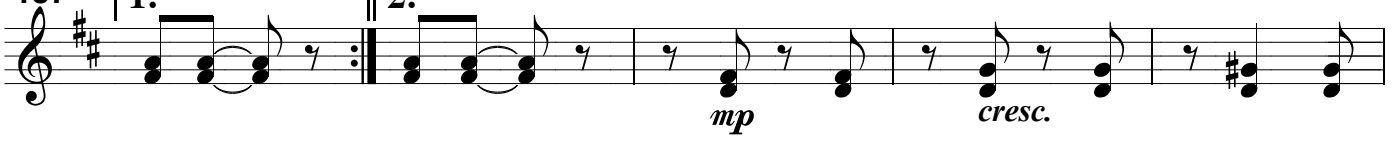

162

167

*p*

172

*f* *molto rall.*

177

Majestically ♩ = 112

182

187

*f*

192

*a tempo* ♩ = 132

197

*fff*