

# SOUNDS OF THE SOUTH

dur. 3:30

arr. Gary Daverne  
www.garydaverne.gen.nz

LIVELY ♩ = 132

**Trombone 2**

113

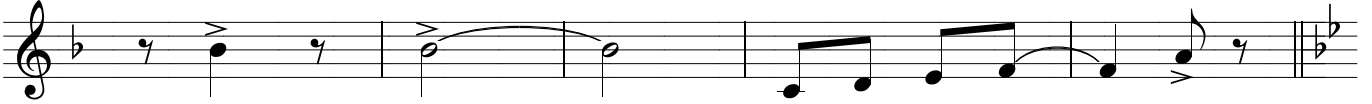

*Deep in the Heart of Texas*

118

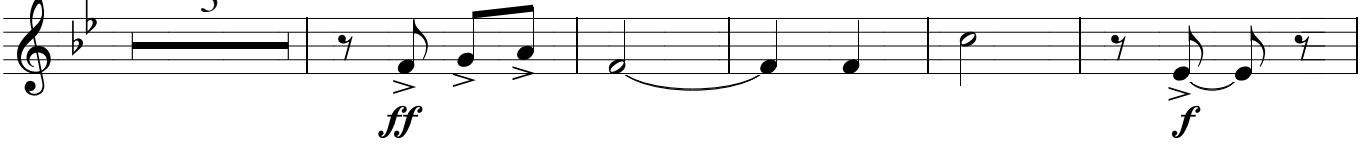

126

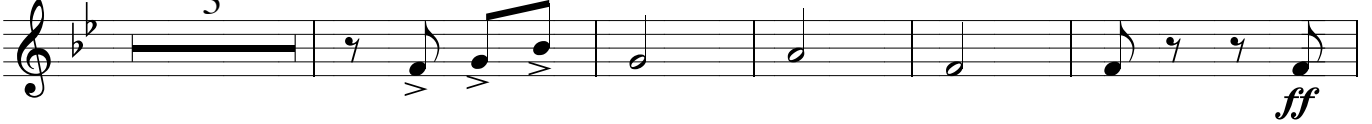

134

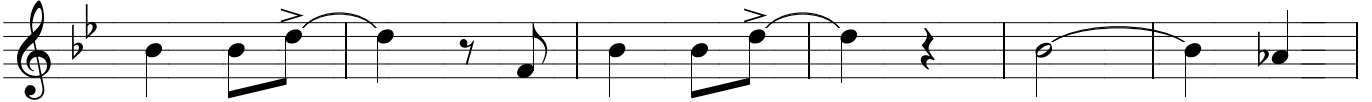

140

146

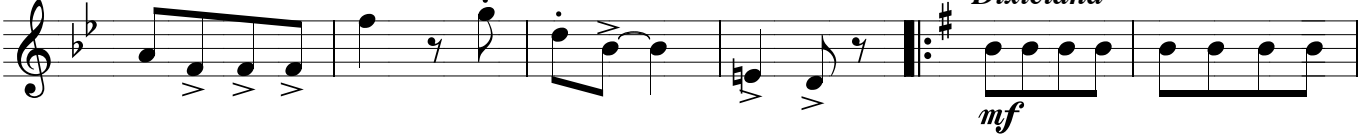

152

159

165

171

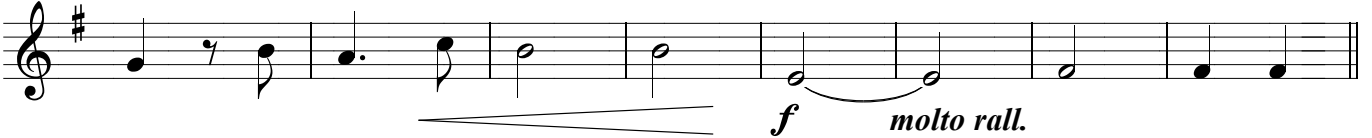

179 Majestically ♩ = 112

185

191

*a tempo* ♩ = 132

198
